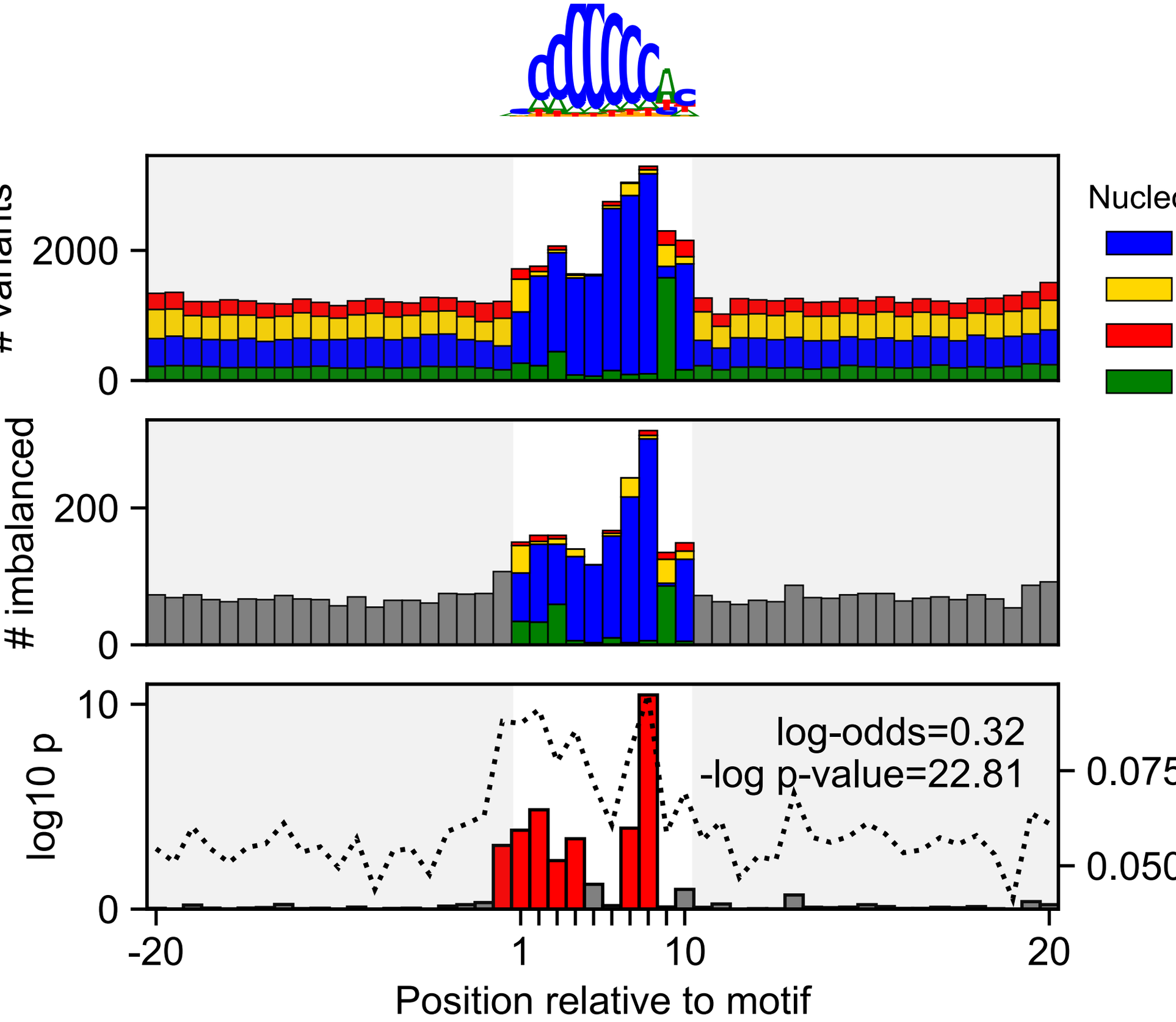
Nucle
variants
2000
0
imbalanced
200
0
log10 p
10
0
log-odds=0.32
-log p-value=22.81
0.075
0.050
-20
1
10
20
Position relative to motif