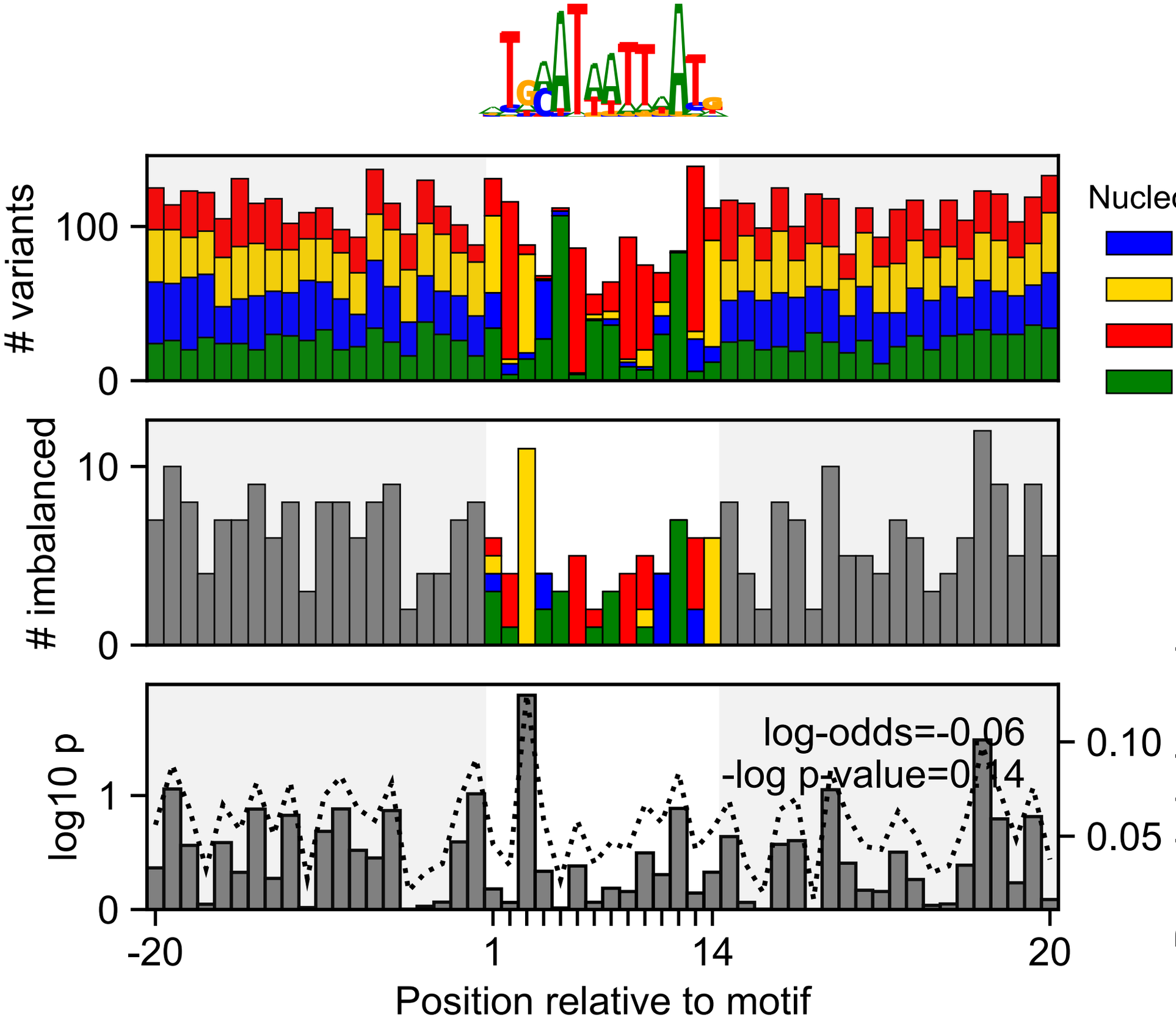
Nucle
variants
100
0
imbalanced
10
0
log10 p
1
0
log-odds=-0.06
-log p-value=0.14
0.10
0.05
-20
1
14
20
Position relative to motif