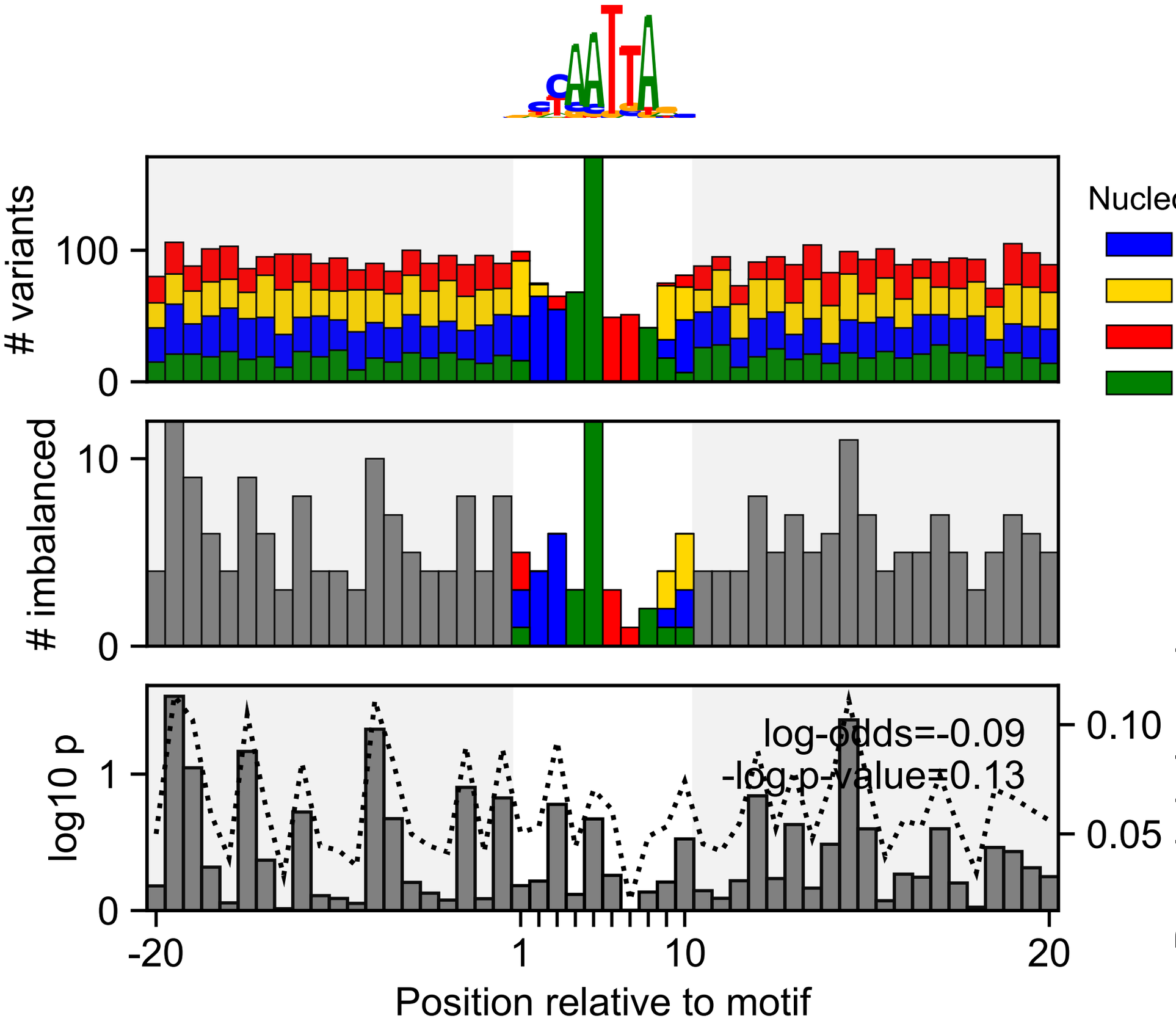
Nucle
variants
100
0
imbalanced
10
0
log10 p
1
0
log-odds=-0.09
-log-p-value=0.13
0.10
0.05
-20
1
10
20
Position relative to motif