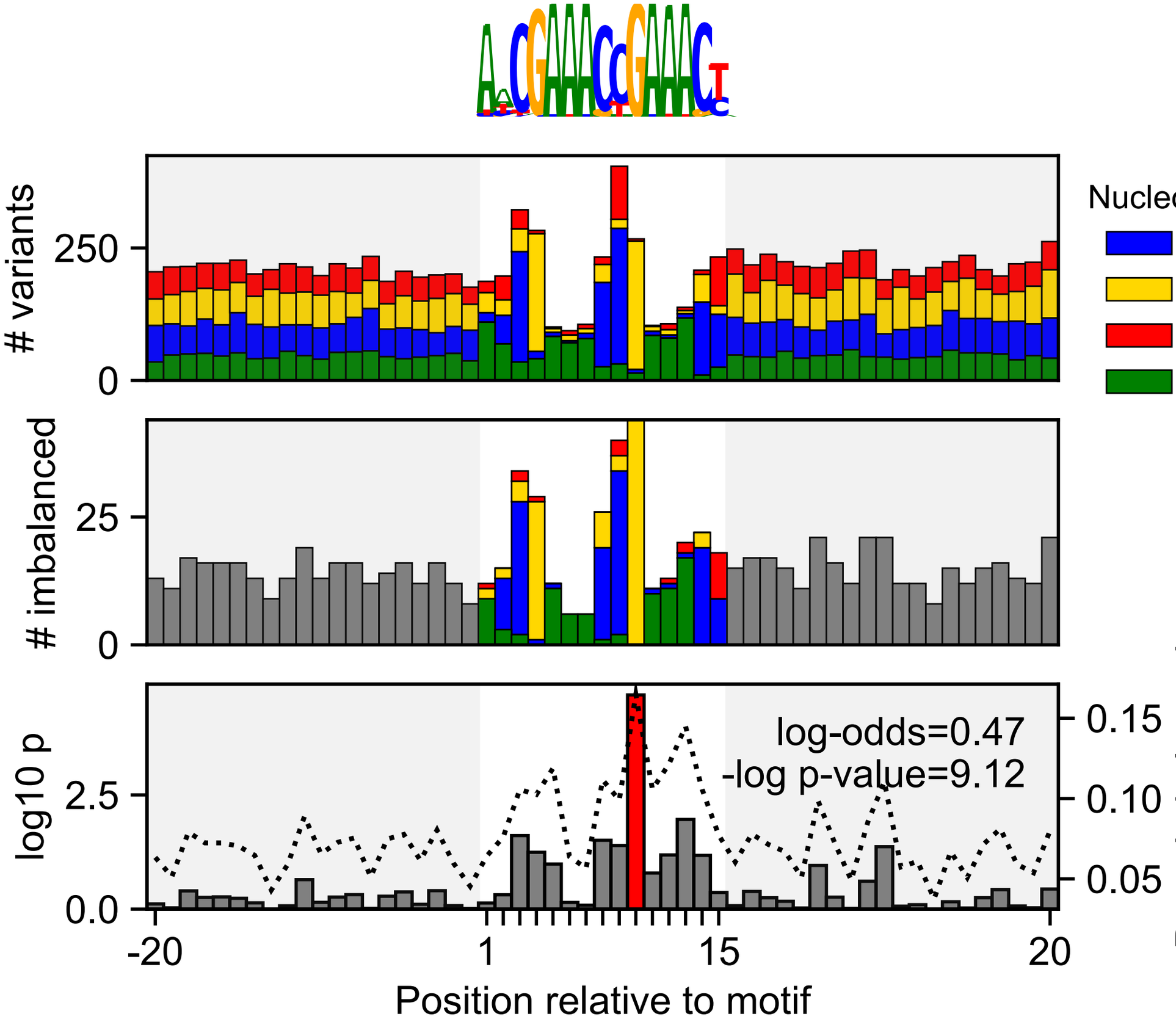
Nucle
variants
250
0
imbalanced
25
0
log10 p
2.5
0.0
0.15
0.10
0.05
log-odds=0.47
-log p-value=9.12
-20
1
15
20
Position relative to motif