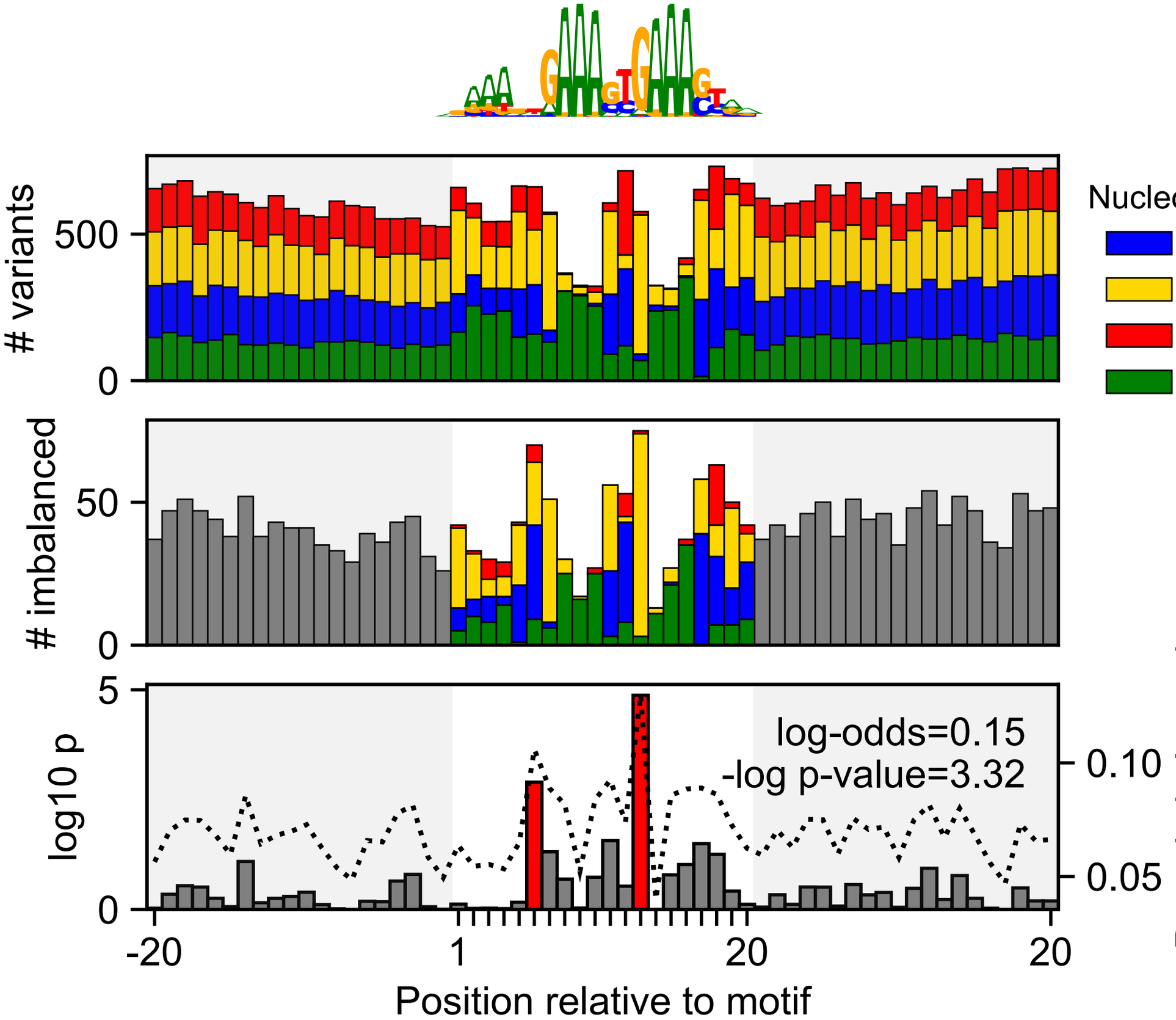
Nucle
# variants
500
0
# imbalanced
50
0
log10 p
5
0
log-odds=0.15
-log p-value=3.32
0.10
0.05
-20
1
20
20
Position relative to motif