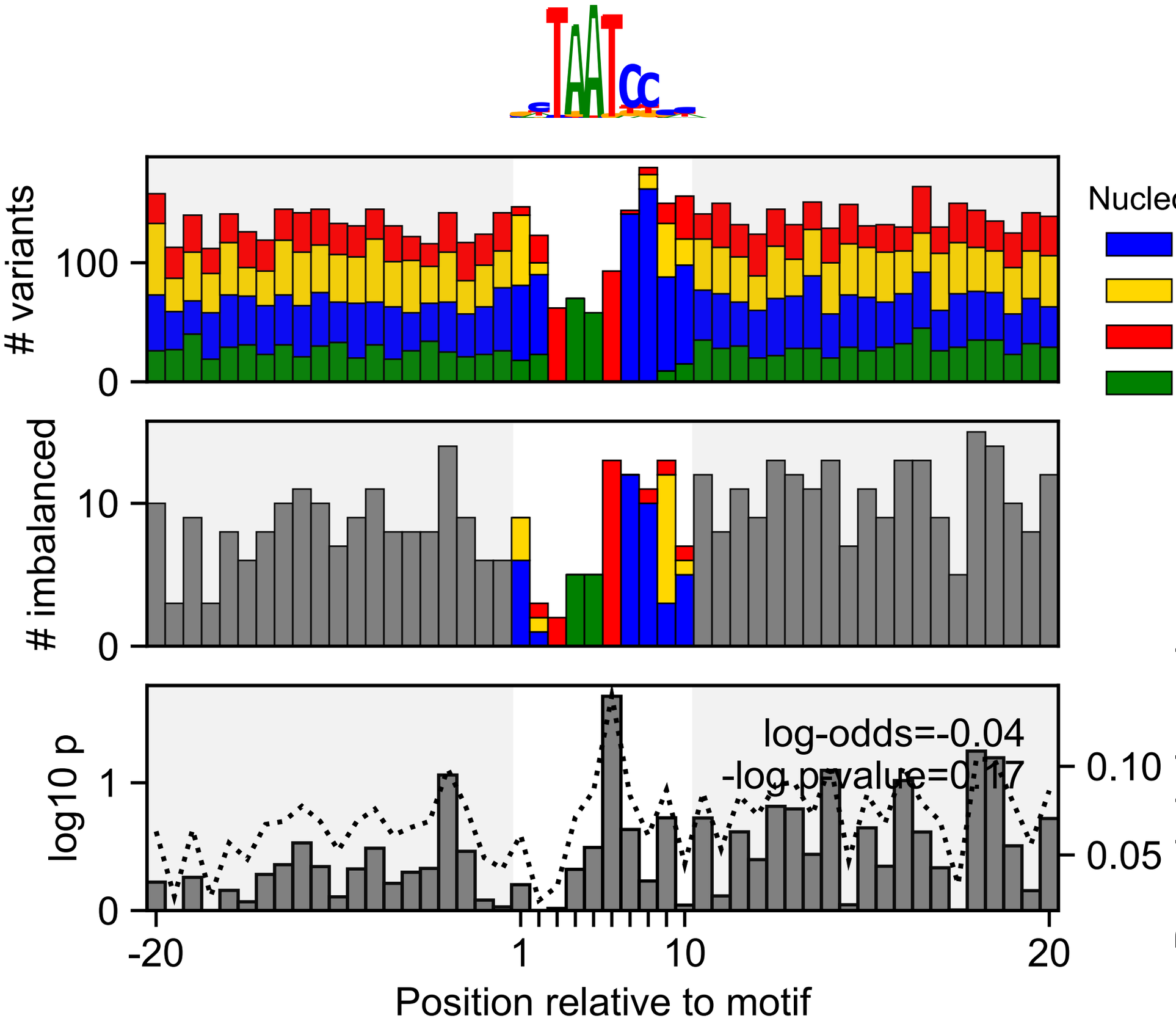
TAATCC
variants
100
0
Nucle
imbalanced
10
0
log10 p
1
0
log-odds=-0.04
-log pvalue=0.17
0.10
0.05
-20
1
10
20
Position relative to motif