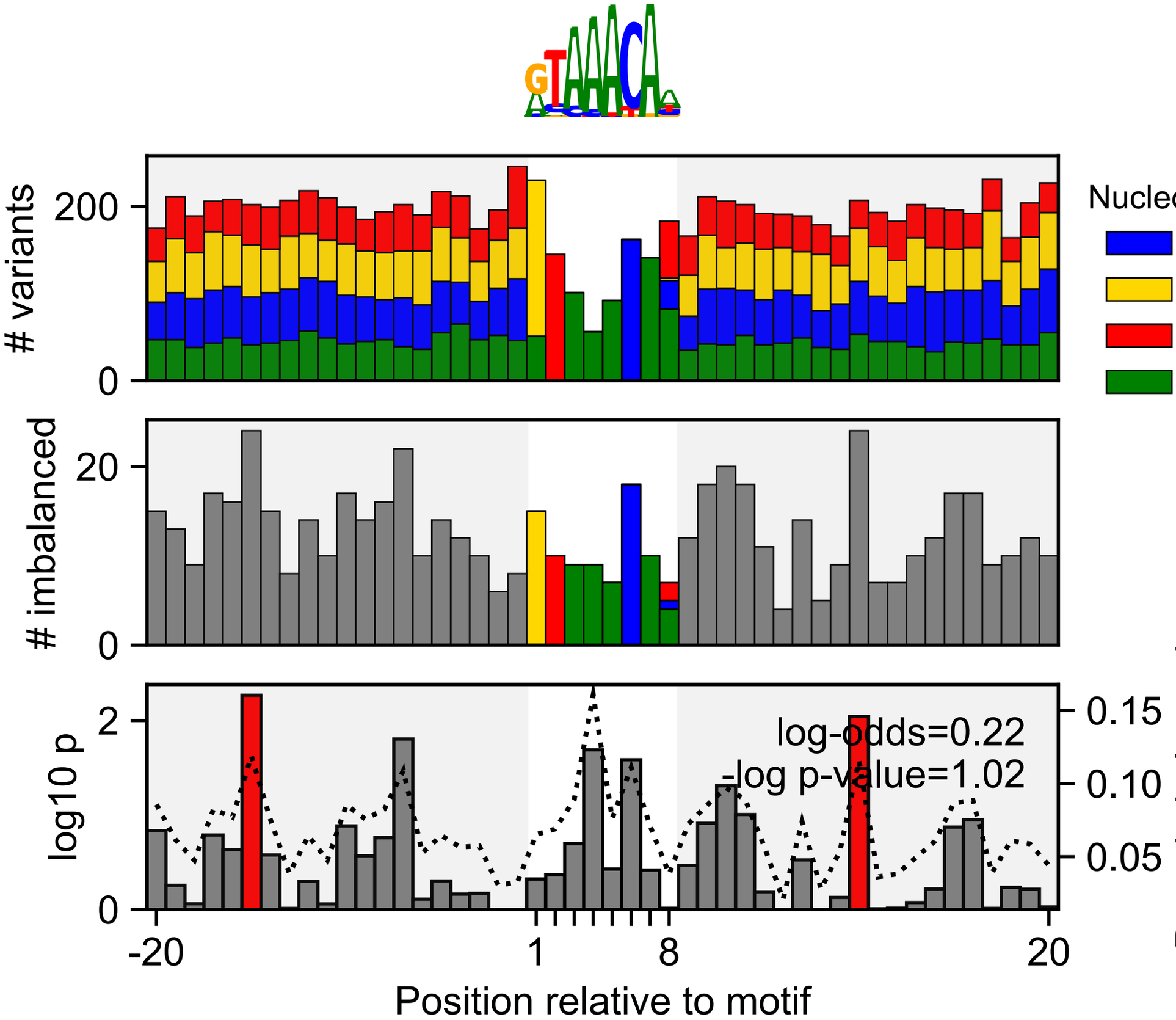
GTAACA
variants
200
0
Nucle
imbalanced
20
0
log10 p
2
0
0.15
0.10
0.05
log-odds=0.22
-log p-value=1.02
-20
1
8
20
Position relative to motif